

68 FRINGE BENEFIT

CONDUCTOR

HANK LEVY

(BASS SOLO)

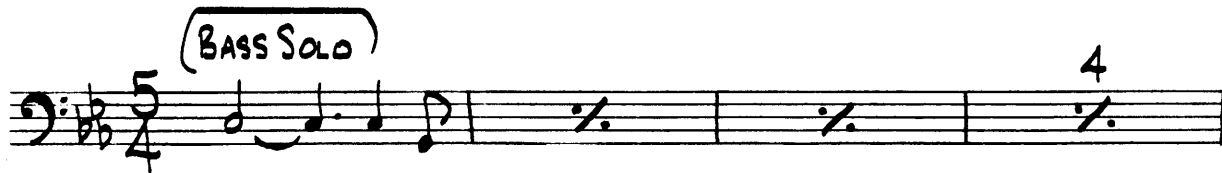

5 4

(FLUGEL-ALTO)

(+ PIANO RHYTHM)

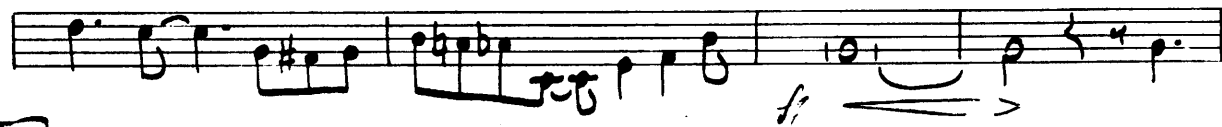

17

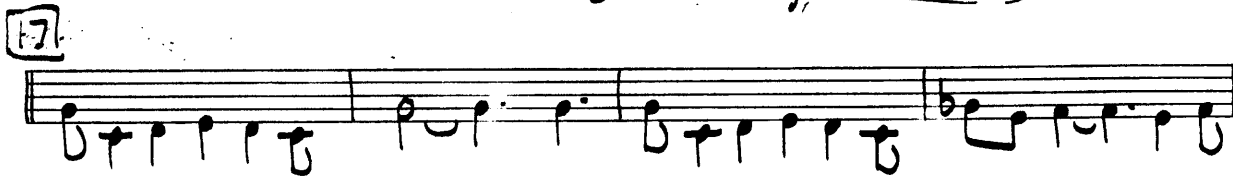

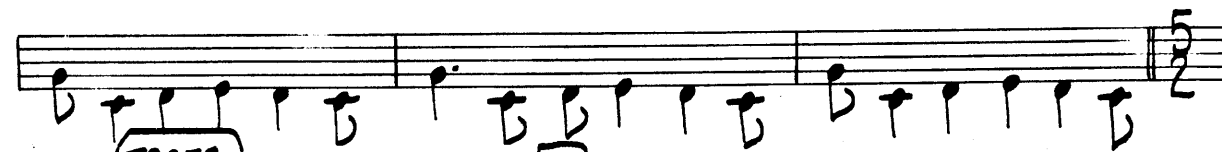

(TRPTS)

(TRUMPS-SXKS)

(ADD BARI TO ALTO-FLUGEL)

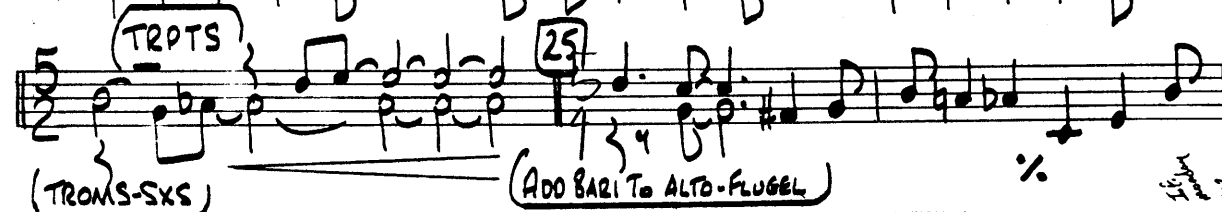

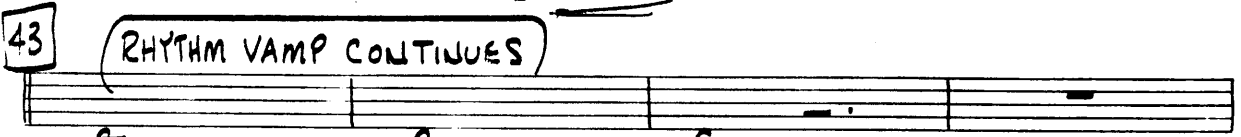
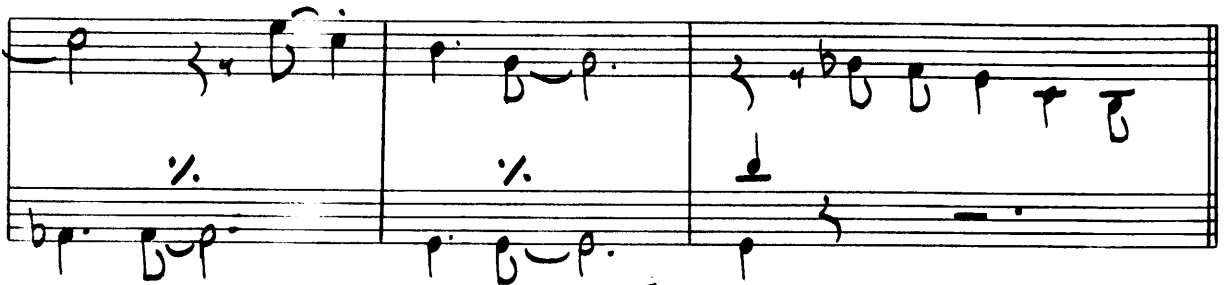

51 2 (ALTO SOLO)

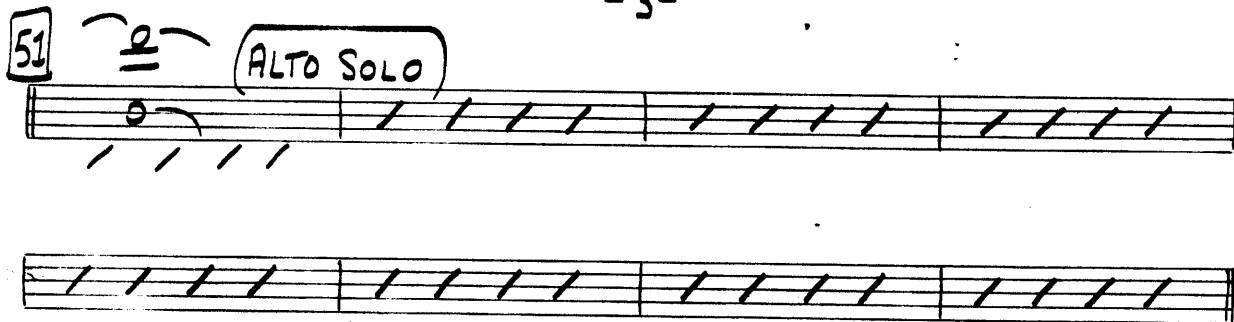

59 (Sxs)

(ALTO CONTINUES)

(TROMS)

67 (TROMS)

(SXS)

4

6

7

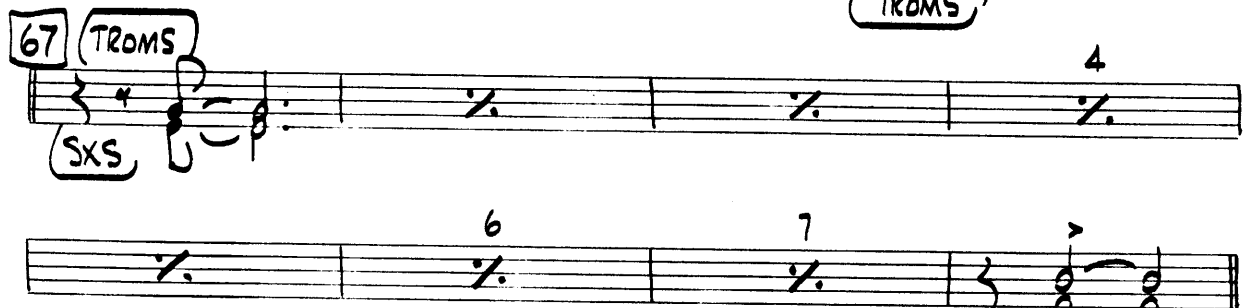

75 (TRPTS)

(SXS)

sfz

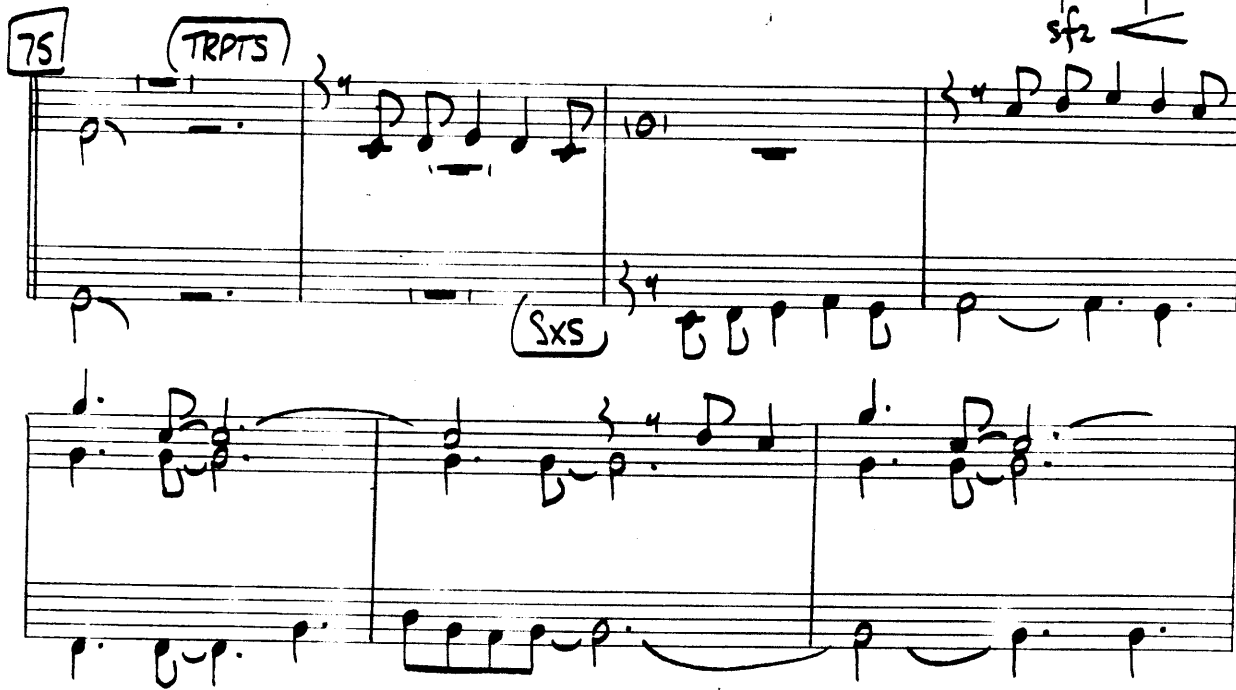

89

97

105

113

ALTO ENDS

DRUM SOLO

89

97

105

113

117

121

TRO

140

Sxs-

117

(RHYTHM SECTION VAMP)

2

(FLUGEL-ALTO)

121

140

(SXS-TROMPS)

And.

FLUGEL-ALTO

TROMS

Five sets of empty musical staves, each consisting of a single staff and a double staff, arranged vertically.

Alto

68 75

FRINGE BENEFIT

LEVY.

51 Solo A

C

A-7

D7

F#-7

G(E?)

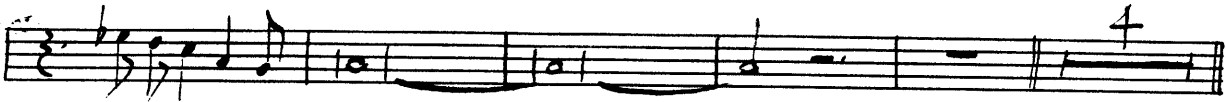
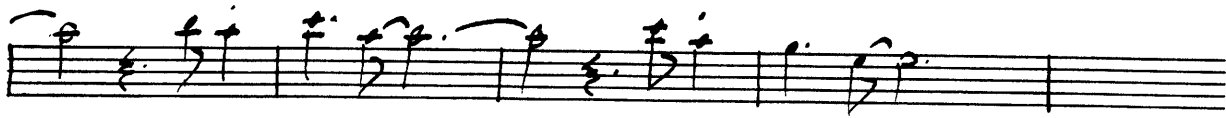

51 Solo

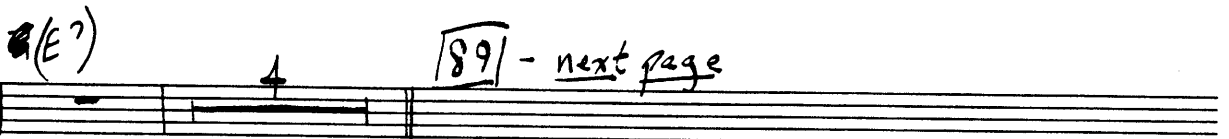
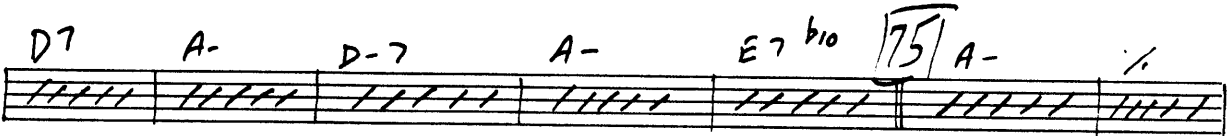
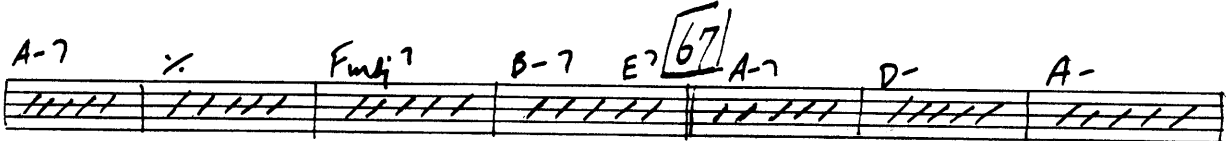
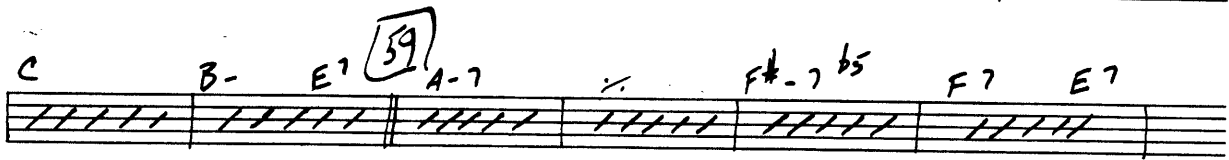

89

80

97

105

FF

113

149

2

solo

129

133

5

p

pp

68 FRINGE BENEFIT

(OPTIONAL)
2nd ALTO SAX

HANK LEVY

5 8 9 8 17 7

mf

25 4 6 7

33 4

43 4

51 7 59 (LEAD)

67 4 6 7

75 sfz

ALTO II

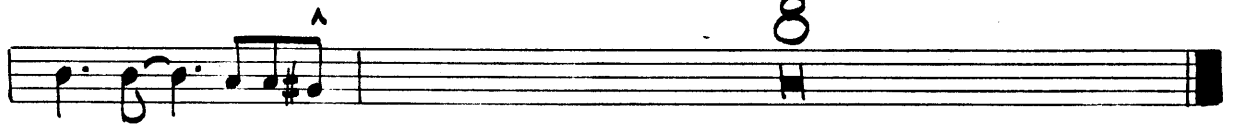
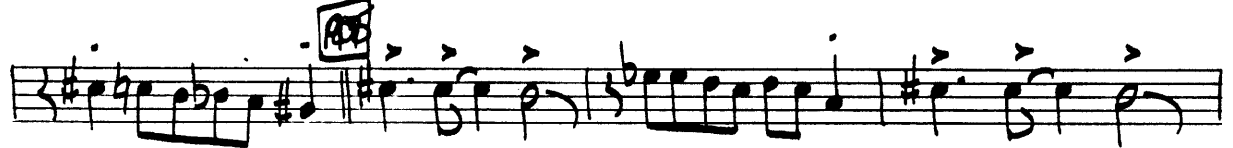

Tenor
II

6875

FRINGE BENEFIT

44

8 9 8 17 7 5

mf mp

25

33 4

43 4

51 #

7 59 mp

101

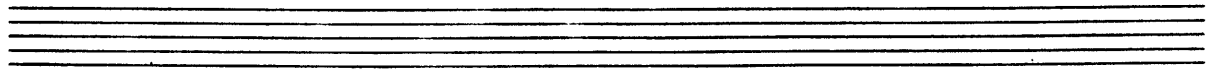
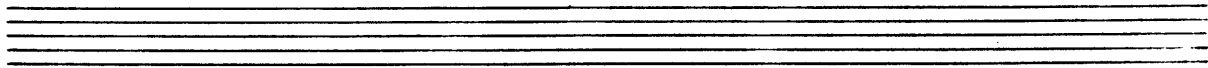
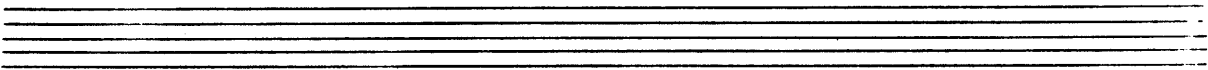

68 FRINGE BENEFIT

(OPTIONAL)
2nd TENOR SAX

HANK LEVY

8 9 8 7

25

33

43

51

67

75

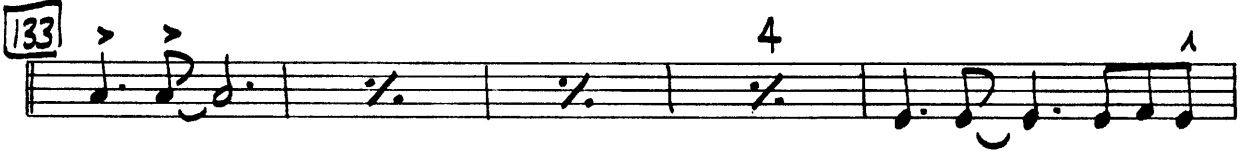
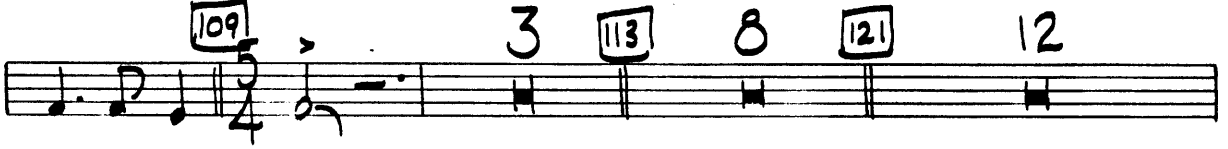
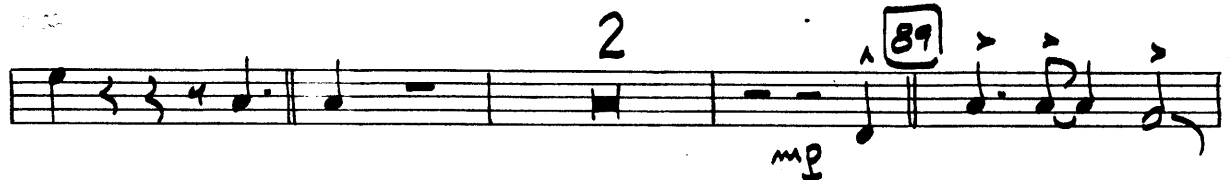

Cari
II

68 75

FRANÇOIS BENEJIT

TRPT
I

68 75

FRINGE BENEFIT

Empty musical staff at the bottom of the page.

II
TRPT

6875

FRINGE BENEFIT

LE 14

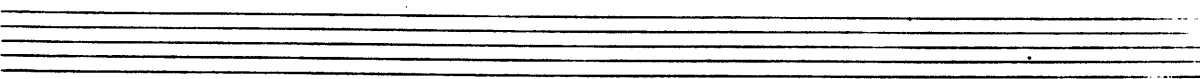
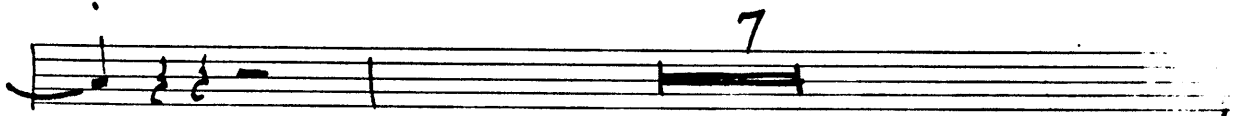
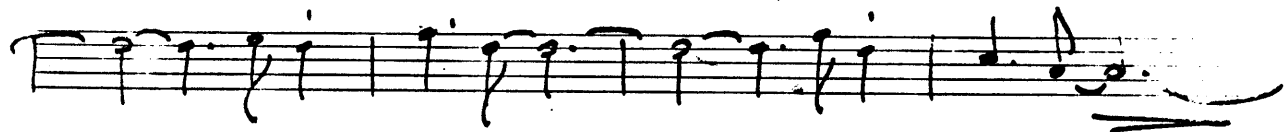
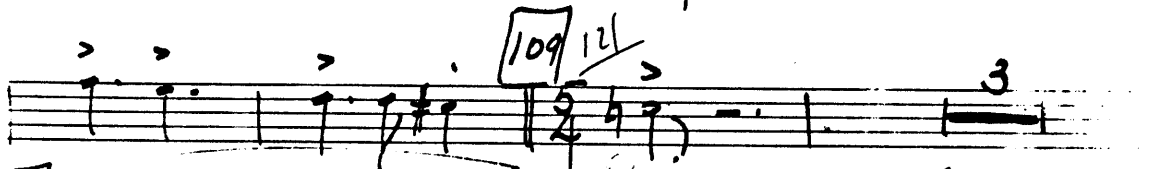
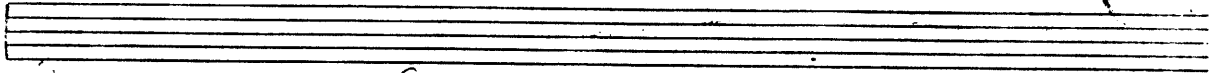

III
TRPT

68 75

FRINCE BENEFIT

LEVY

2

with any
not to loud

0

TRPT
II

68

75

FRINGE BENEFIT

3

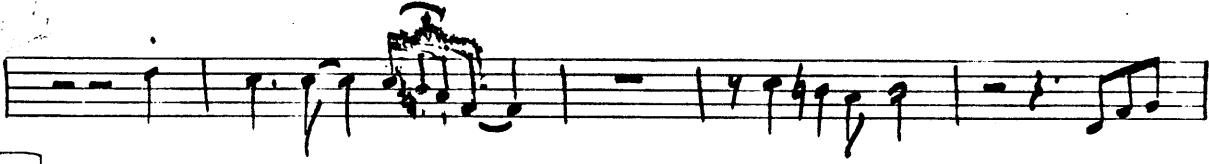

97

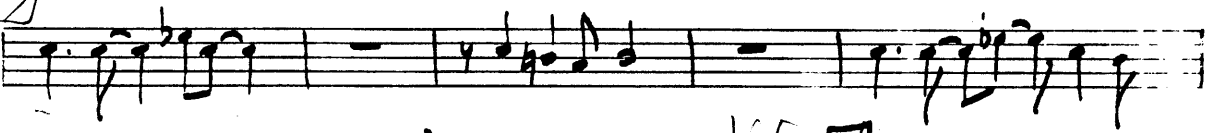

105

99

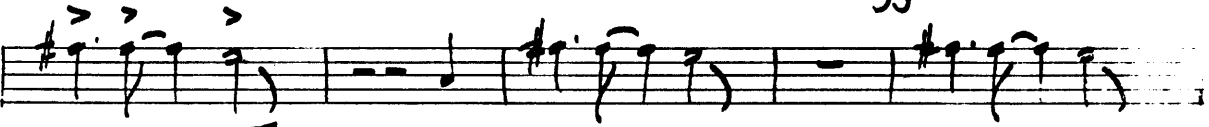
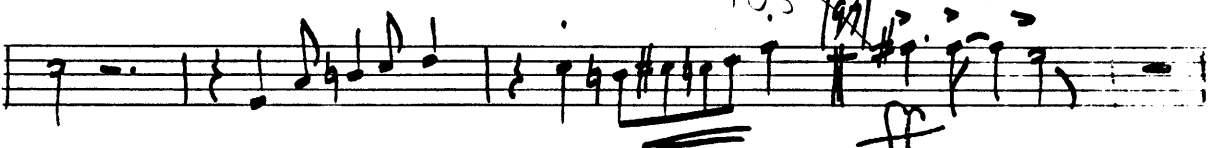

105

113

109

113

121

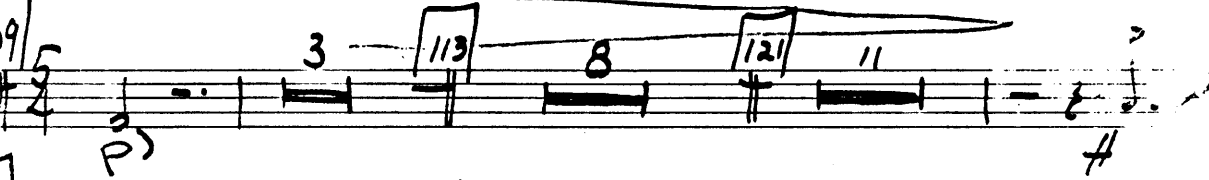

133

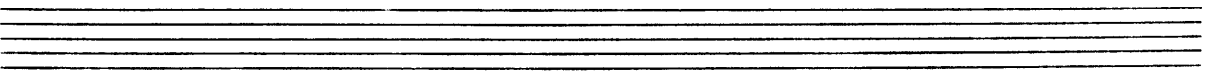

0

solo
TRPT
I

68 75

FRANÇOIS BENEFIT

Levy

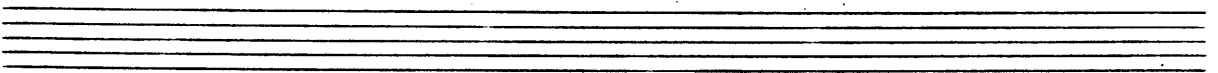

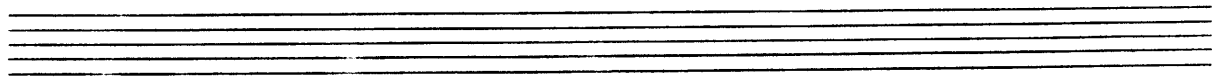
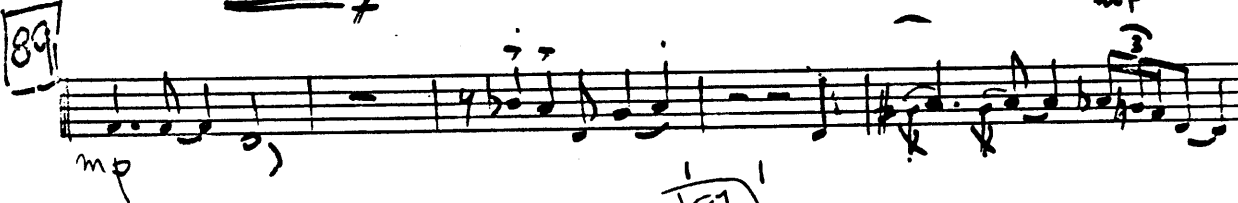
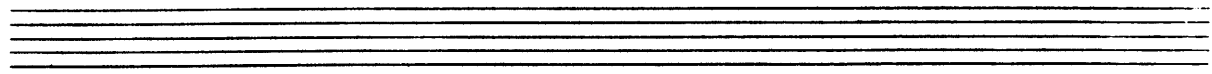

TROOP
I

68 75

FRINGE BENEFIT!

LEWY

Key markings and annotations include:

- Measure numbers: 5, 8, 9, 17, 25, 33, 43, 59, 69, 75.
- Dynamic markings: *mf*, *f*, *p*, *mp*, *p*.
- Performance instructions: "off on 5", "BILD", "Str".
- Other markings: "off on 5", "BILD", "Str", and a circled "A" in measure 51.

- Staff 10:** A large scribble at the bottom of the page.

Three empty musical staves at the bottom of the page.

TROM
II

68 75

FRINGE BENEFIT

Four empty musical staves at the bottom of the page.

7554
III

68

75

FRINGE BENEFIT

KEY.

stz

Empty musical staff.

Empty musical staff.

Empty musical staff.

Empty musical staff.

TROM
II

6875

FRINGE BENEFIT

LEWY

- Staff 4:** Shows notes with accents and a circled 'p'.
- Staff 5:** Contains notes with accents and a circled '2'.
- Staff 7:** Continues the melodic line with notes and accents.
- Staff 8:** Ends with notes and accents, including a 'pp' (pianissimo) marking.

The notation is written in black ink on a white background, with some additional markings like '30' and '10' written above the notes in the fourth staff.

ROM
I

68 75

FRINGE BENEFIT.

W. J. P.

129
79

8

129

mp

101 101 5 101

133

#

PIANO

68

75

FRINGE BENEFIT

104

25

33

Partial view of handwritten musical notation on the right side of the page, showing treble and bass clefs with notes and stems.

25

33

43

51 3+2

Alto Solo Comp ST. ANTON.

Cm7 Fm7 Cm7 F7 Cm7 Fm Ab7 Eb Dm G7

59

Cm7 Am7 b5 Ab7 G7 Cm7 AbM7 Dm7 G7

67

Cm7 Fm Cm F7 Cm

75

Fm7 Cm G7 b9 Cm Cm7

89

123

C7

Am7b5 AbM7 G7 Cm Am7b5 AbM7

G7 Ab7 G7 A

89

Cm G7 F7 Cm F7 Cm F7 Cm7

97

95

C7 Bb7 F7

113

117

Solo *as is.*
Cm7

F7 Fm7 F7

121

Cm Fm7 Cm7 F7 Cm7

129

Fm Cm7 F7 Cm Cm7 AbM7

G7 Cm Cm7 Am7b5 AbM7 G7 G7

6

133

BASS

68⁵

FRINGE BENEFIT

LEWY

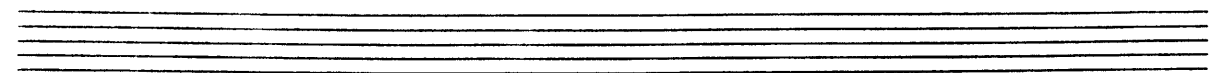
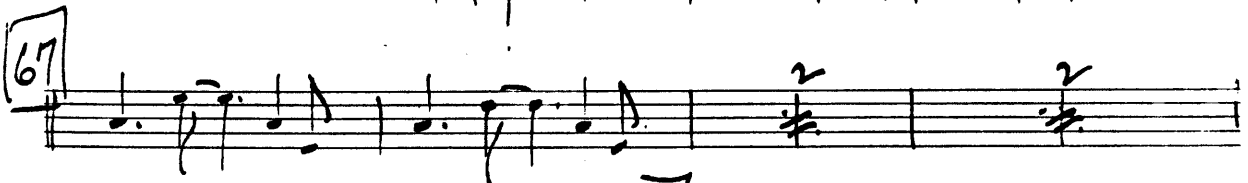
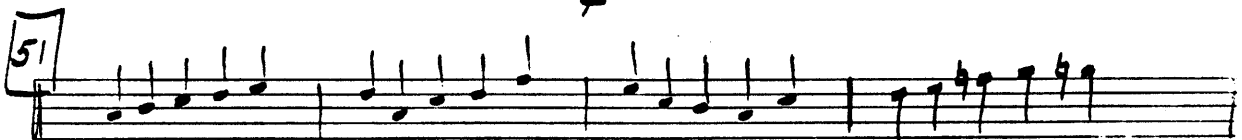
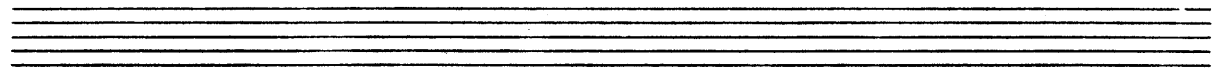

- Staff 5: Continues the melodic line with notes.

DRUMS

68

75 FRINGE BENEFIT -

LEVY

59

67

75

ST. AHEAD.

89

97

109

113

Empty musical staff.

Empty musical staff.

Empty musical staff.

Empty musical staff.